TRIMMING SUNDRIES & FASTENERS

(ILLUSTRATIONS ACTUAL SIZE)

7185
Nickel Plated Brass

Welt Tip
I.D.: 9/16", Height: 1/4"

UNIT PACKAGE: 100

7181
Nickel Plated Brass

Welt Tip
I.D.: 11/16", Height: 3/16"

UNIT PACKAGE: 100

7875
Nickel Plated Brass

Welt Tip
I.D.: 5/8", Height: 3/16"
All Convertibles

UNIT PACKAGE: 100

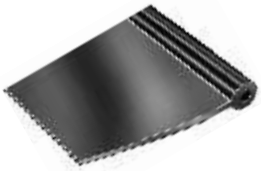

V-875
Fender Welt

1-3/8 inch (3/16" Bead)
Bright Smooth Vinyl Bead

UNIT PACKAGE: 50 FEET

Footman Loops

Auveco Part No.	Size	Hole Size	Hole Ctr. To Hole Ctr.	Overall Length	Unit Pkg.
		Steel-Nickel Plated			
7771	For 1” Strap	7/32”	2-1/8”	2-5/8”	25
7772	For 1-1/4” Strap	1/4”	2-1/4”	2-3/4”	25
7773	For 1-1/2” Strap	1/4”	2-5/8”	3-1/8”	25
19401	For 2” Strap	1/4”	3-1/8”	3-21/32”	25
		Steel - Black “E” - Coat Plated (168 Hrs. Salt Spray)			
19403	For 1-1/4” Strap	1/4”	2-1/4”	2-3/4”	25
19404	For 1-1/2” Strap	1/4”	2-5/8”	3-1/8”	25
		Steel - Zinc Plated			
19848	For 2” Strap	1/4”	3-1/8”	3-21/32”	25

Hog Rings

To attach seat covers to cushions
and seat bottoms - also cushion spring clips

UNIT PACKAGE: 500 (One Size)

7595
Medium
.080" Wire Dia.

7644
Large
.088" Wire Dia.

© *Copyright 2008, Au-ve-co Products Co.*

www.clipsandfasteners.com